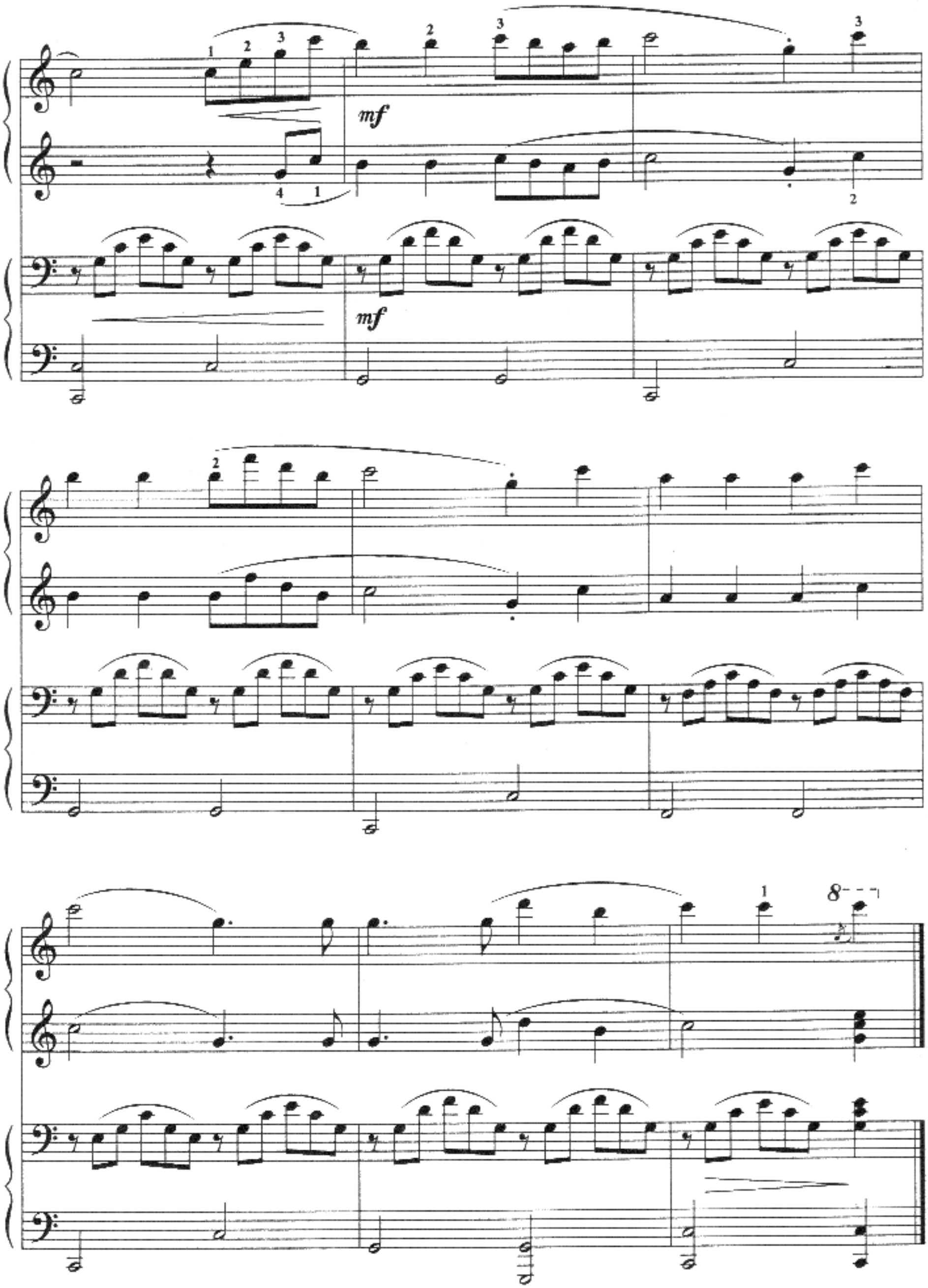
mf
mf