

QUATUOR POUR LA FIN DU TEMPS

Violon, Clarinette en Si \flat , Violoncelle et Piano

OLIVIER MESSIAEN

Bien modéré,
en poudroiemment

harmonieux
(comme un oiseau)

A

Clarinette
en Si \flat

p expressif

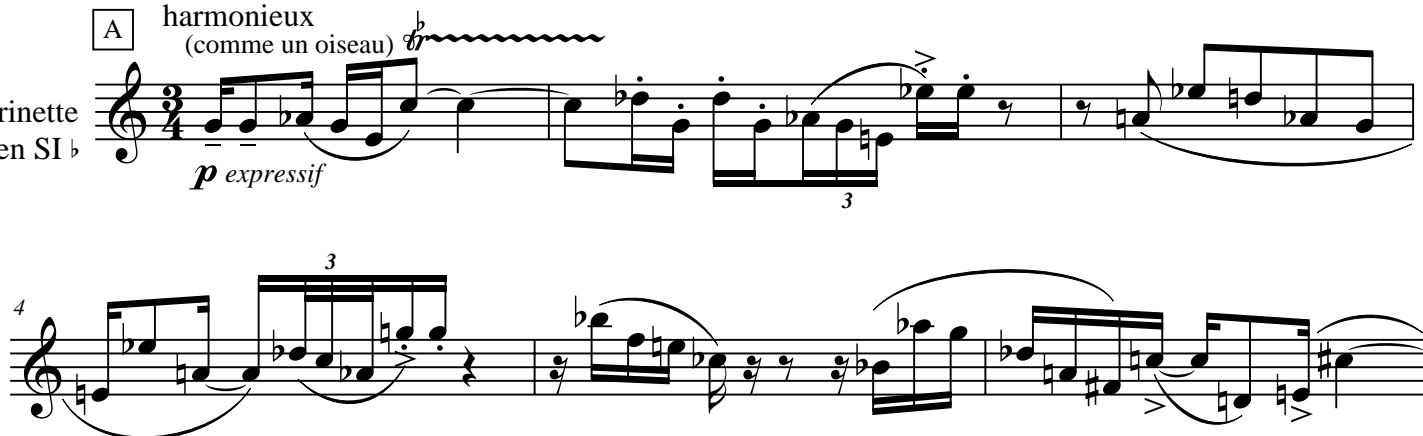

B

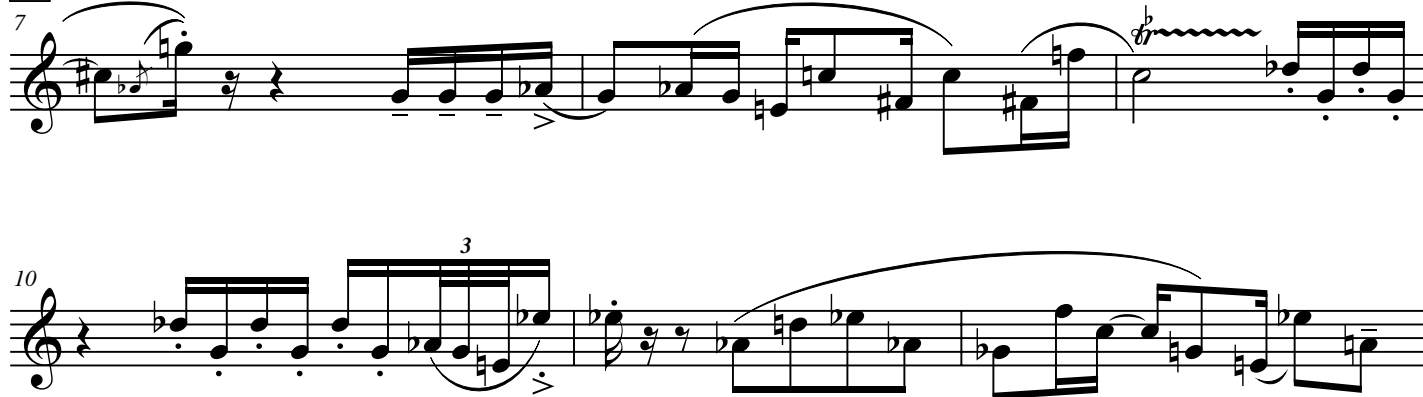

C

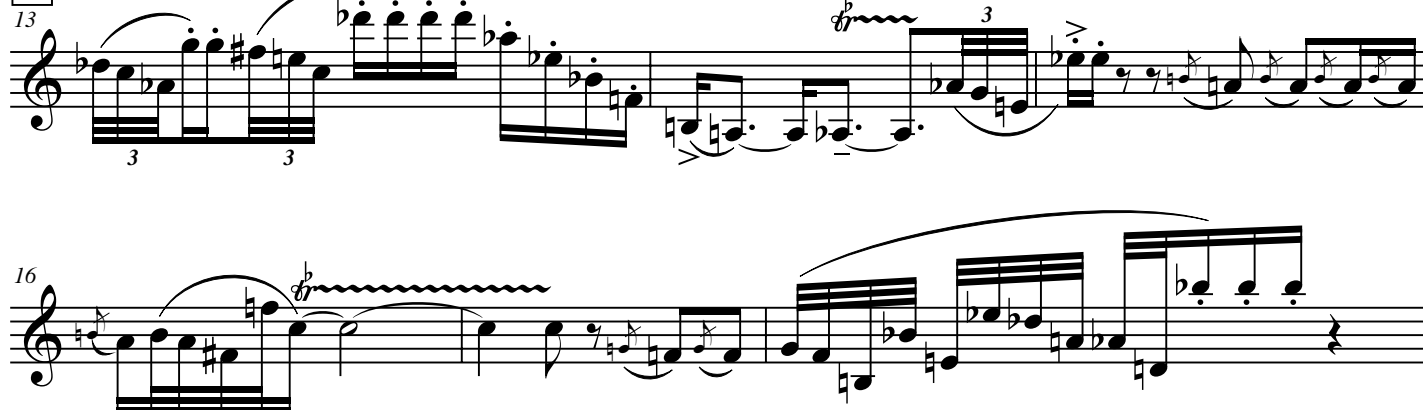

D

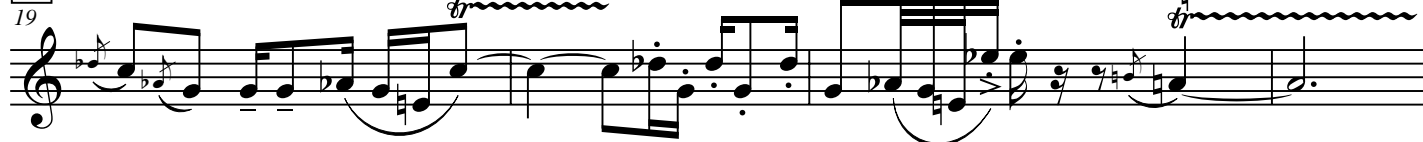

27

pp *p*

29 

F

31

f *dim.*

33

pp

p

[illegible]

G

37

cresc.

40

pp

3

ppp

A 44 **Robuste modéré** *ad lib.* **B** **Presque vif, joyeux** *f* 3

49 **Modéré** *ff* *ad lib.* **Presque vif**

52 *f* 3 *f* **Modéré** *ff*

C 55 **Presque vif** 2 **Modéré** *fff* 3 *ff*

D 62 6 **E** 8 **F** 6 **G** 10

H 92 **Presque vif** 3 *fff* *ff* 3

A Décidé, modéré, un peu vif (♩ = 96 env.)

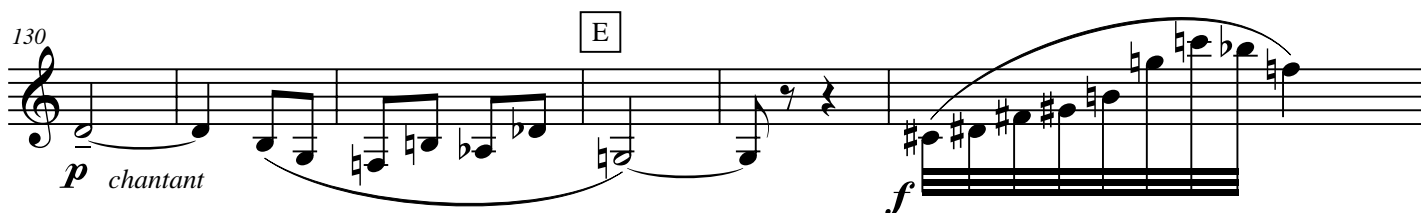
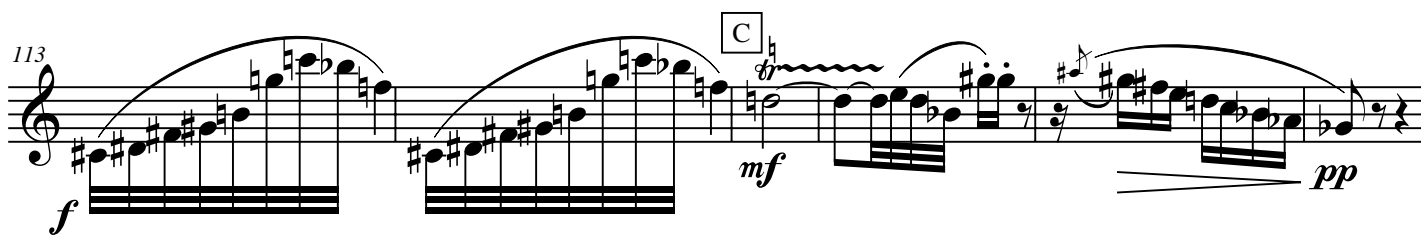

136

mf

F

140

pp p

G

145

pp p

151

f

H

154

ff

I

159

ff

164

f

A207 **Décidé, vigoureux, granitique, un peu vif**

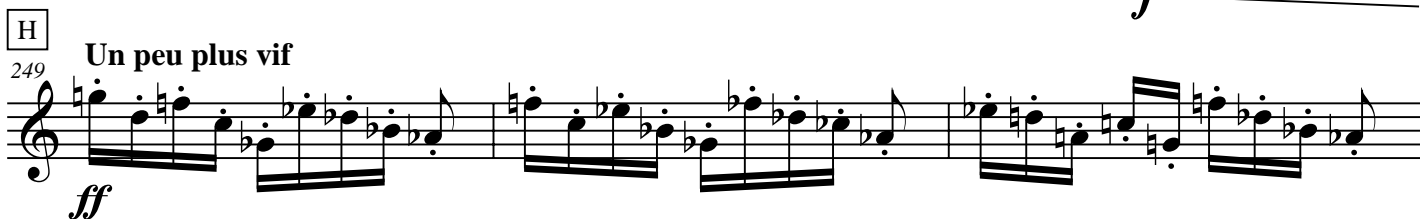

259 (bronzé, cuivré)

sfff

261 [J] (bronzé, cuivré)

ff *sfff*

265 [K] 3 (bronzé, cuivré)

sfff

272 [L] Plus vif 3

sfff

279 [M] *f* *cresc.*

ff *f cresc.*

283

ff *f cresc.*

285 *fff*

fff

[N] 288 **Pressez insensiblement** *f* *cresc.*

f *cresc.*

289 *ff* *cresc. sempre*

ff *cresc. sempre*

291

293

fff *cresc. sempre*

294 **Pressez beaucoup**

295 **Un peu moins vif**

f *cresc. molto* **fff**

298 **Presque lent, terrible et puissant**

pp *cresc. molto* **fff** **Rall.** **O**

304

fff **fff** **fff**

P 1er Mouvt 311 **Un peu plus vif**

pp **fff**

314 **Moins vif**

fff

Rêveur, presque lent **Robuste, modéré, un peu vif**

318 **A** 12 **B** *ff* *ff* **C** Pressez un peu 2

335 *pp* **D** Rêveur, presque lent 2

340 *fff* (trille) *ppp*

346

349

352

355 **E** Robuste, modéré, un peu vif *ff* *mf*

358 *simile* *cresc.* *ff* *ff*

361 *p* *cresc.* *pp subito*

F 364 *pp*

367 *f* *f* *p cresc.*

371 **G** Même mouvt *molto* *mf expressif*

Detailed description of the musical score: The score is for a piano piece, likely in 3/4 time. It begins at measure 318 with section A, marked 'Rêveur, presque lent'. Section B follows, marked 'Robuste, modéré, un peu vif', with dynamics *ff*. Section C, 'Pressez un peu', is marked with a '2' (second). Section D, 'Rêveur, presque lent', includes a trill and *ppp* dynamics. Section E, 'Robuste, modéré, un peu vif', features *ff* and *mf* dynamics. Section F includes *simile*, *cresc.*, and *pp subito* markings. Section G, 'Même mouvt', is marked 'molto' and 'mf expressif'. The score uses various articulations like slurs, accents, and breath marks (>).

375 H

mf *pp*

379

382 **Pressez un peu** I **Au mouvt Rall.**

mf *cresc.* *ff* *fff* (trille) *f*

387 J *fff* (trille) *f* (tournoyant)

6 6 6

392

6 6 6

394 *cresc.*

6 6 6

396 *sempre cresc.*

6 6 6

Rall. ————— *molto* K **Extatique (Mouvt du début)**

398 *fff* *expressif*

6 6 6

402

407

L **Robuste, modéré, un peu vif**

411 *ff* *ff*

QUATUOR POUR LA FIN DU TEMPS

Violon, Clarinette en Si \flat , Violoncelle et Piano

OLIVIER MESSIAEN

Bien modéré,
en poudroiemnt harmonieux
(comme un oiseau)

A

Violon

2

ppp
(son flûté, vers la pointe)

B

C

D

E

2

28

30

8^{va} F

32

(8^{va})

34

36

G 8^{va}

40

ppp

Presque vif, joyeux

A Robuste modéré B *ff*

44 2

48

Modéré 2

Presque vif

Modéré 2 C Presque vif

51 *ff* *p cresc. molto*

Modéré

56 *fff* 2

Presque lent, impalpable, lointain

D Sourdine

62

pp

65

E

p

69

73

F 8^{va}-----

mf

77

(8^{va})-----

p

81

G

pp

85

89

pp

ppp

Otez la Sourdine

H

Presque vif

92

Modéré

p cresc. molto

fff

2

A Décidé, modéré, un peu vif (♩ = 96 env.)

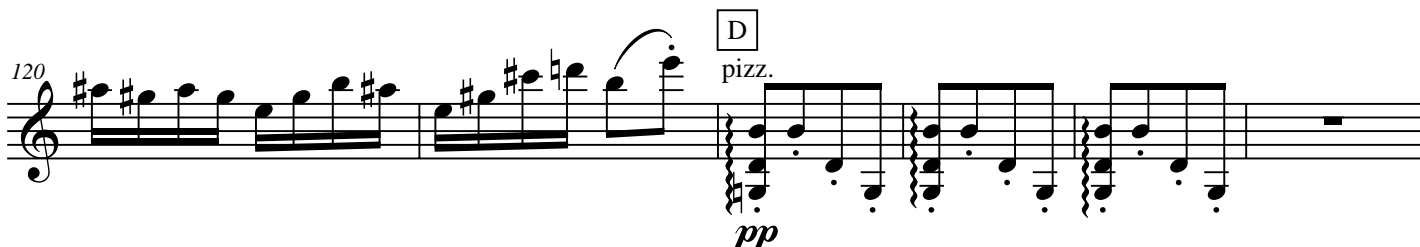
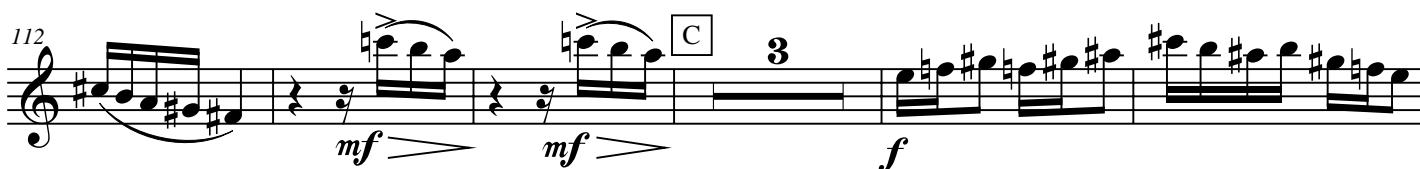

144

pp

G

148

p *pp* *mf* *p*

H

154

ff

158

I

162

ff *f*

166

pizz.

arco

f *f*

A

207 Décidé, vigoureux, granitique, un peu vif

233 **Pressez un peu** **Pressez encore**

F **Au mouvt** *f cresc.* *cresc. sempre* *cresc. molto*

234

pp (lointain)

237

pp (lointain)

240 **G**

pp (lointain)

243

pp (lointain)

246 **Pressez**

pp (lointain)

248 **H** **Un peu plus vif**

pp (lointain)

250

pp (lointain)

253 **Au mouvt** **I** **Un peu plus vif**

pp (lointain)

257

pp (lointain)

261 **J**

pp (lointain)

K

267

269

L

Plus vif

276

277

M

279

282

285

N

Pressez insensiblement

288

289

291

293

fff *cresc. sempre*

Pressez beaucoup

294

295 **Un peu moins vif**

f *cresc. molto* ***fff***

297

pp *cresc. molto* ***fff*** **Rall.**

304

fff ***fff*** ***fff***

310

pp ***fff*** **Un peu plus vif** **P 1er Mouvt**

314

fff **Moins vif**

A
318

Rêveur, presque lent

B

Robuste, modéré, un peu vif

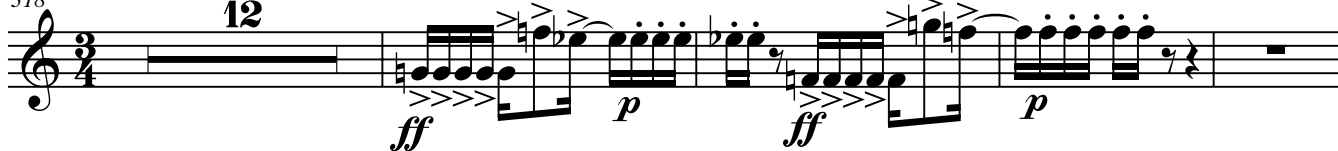

334

C Pressez un peu

2

340

Au mouvt

Rêveur, presque lent

(sur le Ré)

D

346

(sur le Sol jusqu'a *)

351

E

Robuste, modéré, un peu vif

359

362

F

365

f *f*

369

p *cresc.* *molto*

G 372 **Même mouv^t**

pp *pp*

376

pp

H 378 **Même mouv^t**

mf *cresc.*

381 **Pressez un peu**
(sur le Sol jusqu'a *)

mf *cresc.* *ff* **Rall.**

I 384 **Au mouv^t**

fff (trille) *f* *fff* (trille) **J**

[illegible]

394

cresc.

396 

Extatique (Mouv^t du début)

K 399 *fff* *expressif*

402

miq

405 

407 

L Robuste, modéré, un peu vif

411

ff *p* *ff*

Robuste, modéré, un peu vif

A**Extremement lent et tendre, extatique**

415

p expressif, *paradisique*

B

mf (sur le Sol) (avec amour) *p* (sur le Ré)

pp *cresc.*

f *dim.*

pp (peu à peu *p*)

p

mf (sur le Sol) (avec amour) *pp* (sur le Ré) *cresc.*

f *dim.*

Un peu ralenti

f *cresc.* *ff* *dim.* *dim. sempre* *ppp*

Au mouvt

QUATUOR POUR LA FIN DU TEMPS

Violon, Clarinette en Si \flat , Violoncelle et Piano**OLIVIER MESSIAEN**

Bien modéré,

A en poudroient
harmonieux

A en pourroient
 harmonieux

ppp (vibrato)

6

B

11

C

17

D

22

E

28

F

33

G

39

A Robuste modéré **B** Presque vif, joyeux

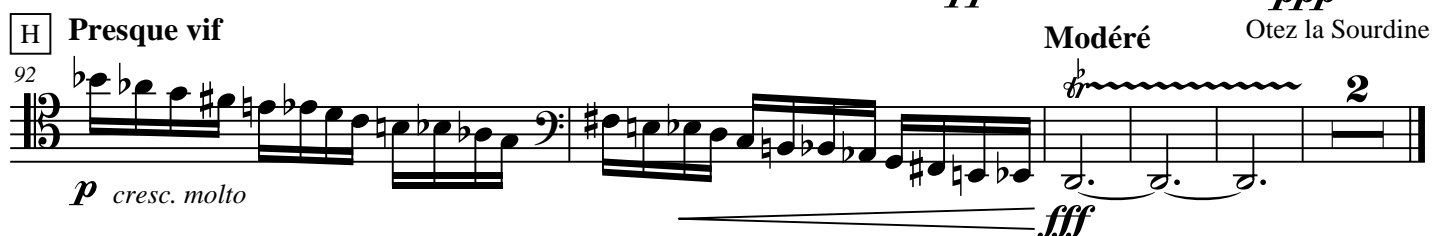

A
99

Décidé, modéré, un peu vif (♩ = 96 env.)

104

109

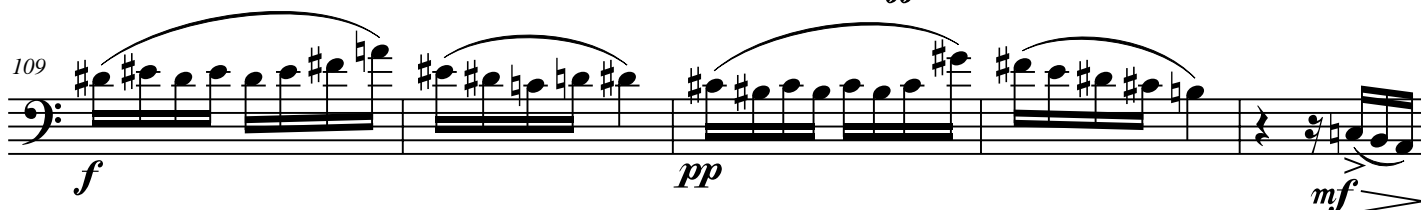

114

124

132

137

143

147

152

157

I

162

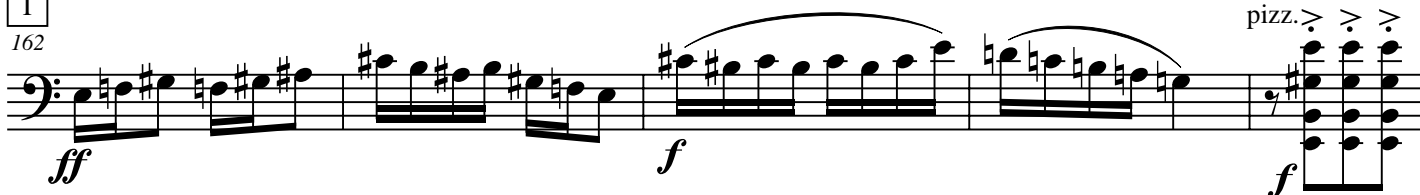

175

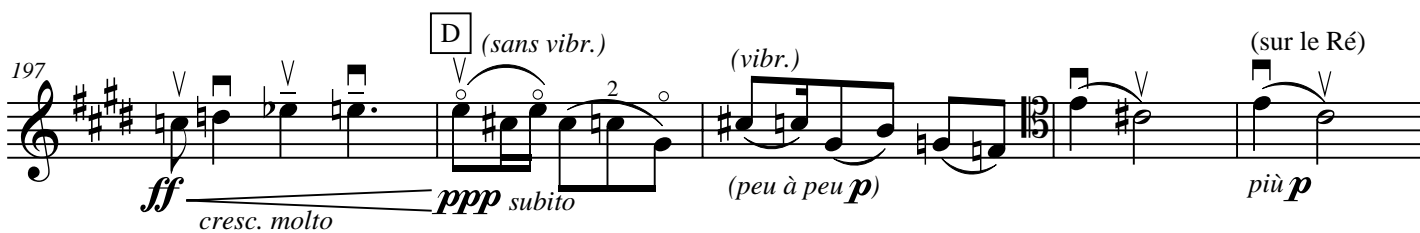
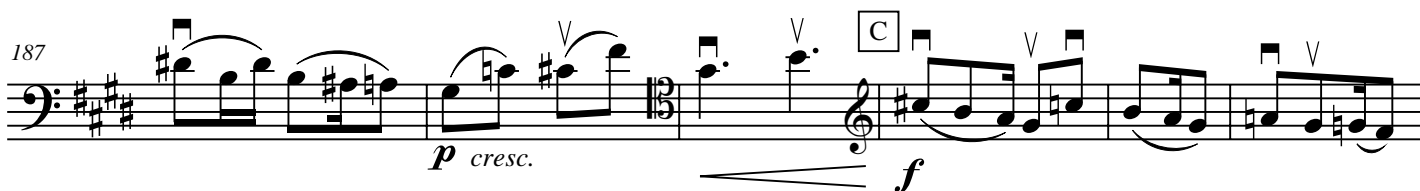

A

207

Décidé, vigoureux, granitique, un peu vif

ff

210

212

B

214

216

C

217

218

(8^{ve} réelle)

220

221

D*dim.***p**

223

226

E**ff**

228

231

232

233

Pressez un peu

Pressez encore

f *cresc.*

cresc. sempre

cresc. molto

[F] Au mouvt

234

pp (lointain)

237

240

[G]

243

246

Pressez

cresc.

248

[H] Un peu plus vif

f

ff

251

Au mouvt

ff

[I] Un peu plus vif

256

ff

2

261

[J]

ff

4

K

267

269

**L**

276

Plus vif

277

**M**

279

281

284

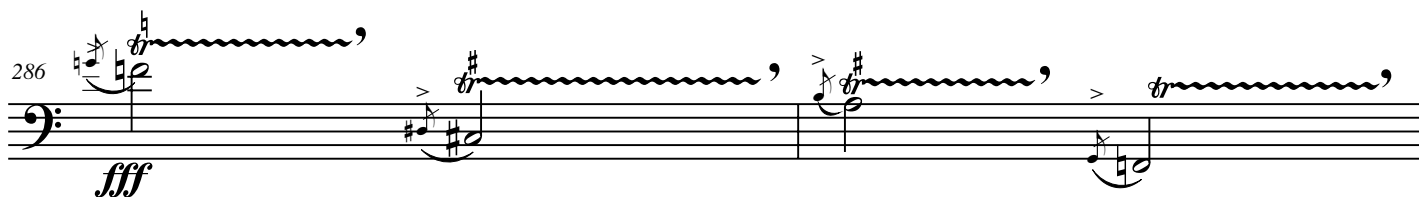

286

**N**

288

Pressez insensiblement

289

ff *cresc. sempre*

291

fff *cresc. sempre*

294 **Pressez beaucoup**

f *cresc. molto*

295 **Un peu moins vif**

f *cresc. molto*

298 **Presque lent, terrible et puissant**

pp *Rall.* *cresc. molto* *fff*

304

fff *(8ve réelle)* *fff*

311 **1er Mouvt** **Un peu plus vif**

pp *fff*

315 **Moins vif**

fff

A Rêveur, presque lent
(8^{ve} réelle)

318

323

B Robuste, modéré, un peu vif

328

334

C

D Rêveur, presque lent
12

E

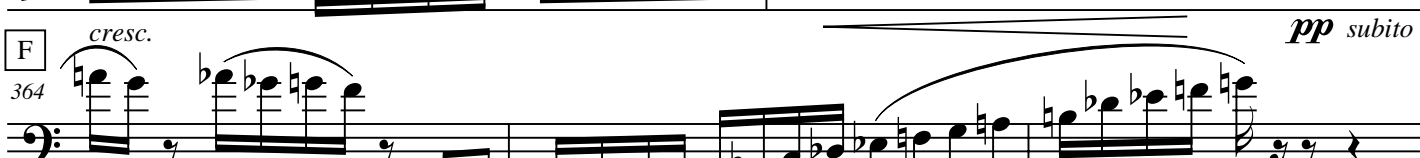

376

col legno *pp*
sempre

p

378

p

381

mf *cresc.* *ff*

arco Pressezz un peu Rall.

I

384

fff (8^{ve} réelle) *fff* (8^{ve} réelle)

J

390

f *f*

393

f

395

f

397

cresc. *Rall.* *sempre cresc.* *molto*

K

399

fff *expressif* (8^{ve} réelle) *sol* *mi*

404

f *mi* *tr* *>*

L

409

ff *p* *ff* *ff*

Robuste, modéré, un peu vif