

Back to Light

to Roberto Todini, Vadim Brodsky and Jessica Di Bona

Maurizio Bignone

$\text{♩} = 76$ **1** **2**

ppp

3 **4**

mp **5** **6**

7 **8**

9 **10**

11 **12**

13 **14**

15

Corde LA e MI sempre vuote 1° e 6° nota della sestina sempre sulla III Corda

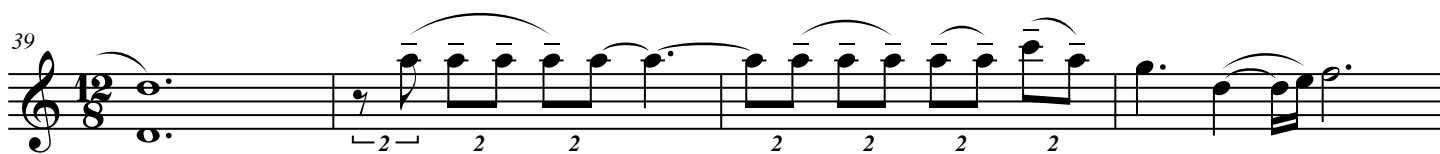
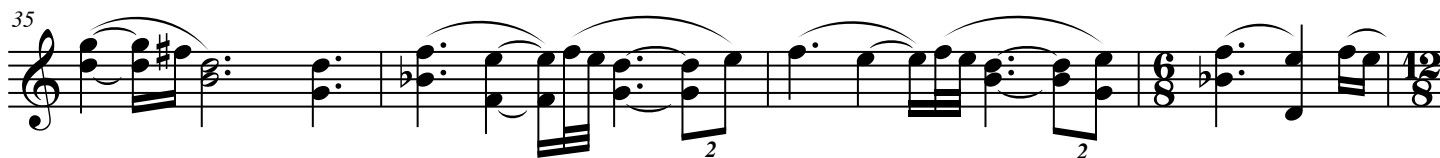
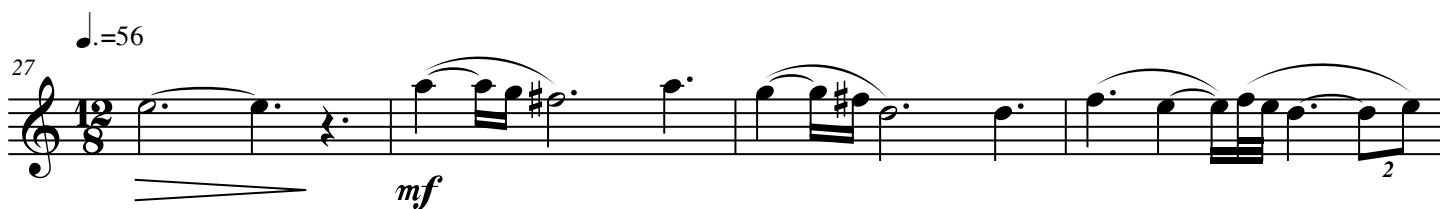
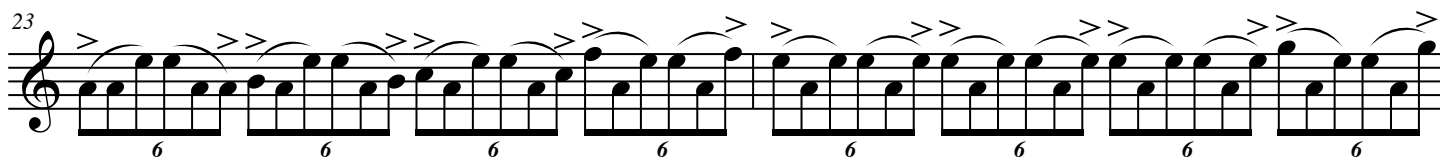
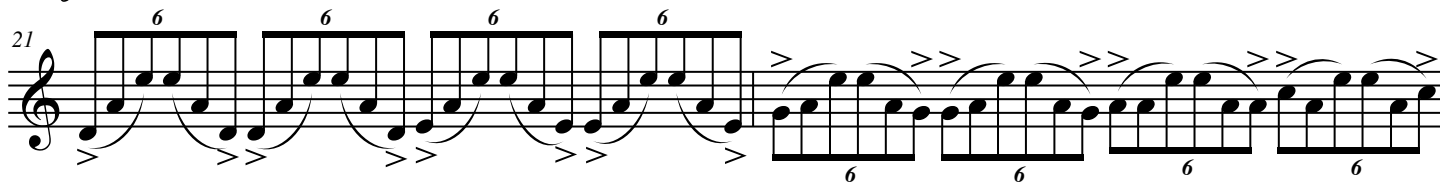
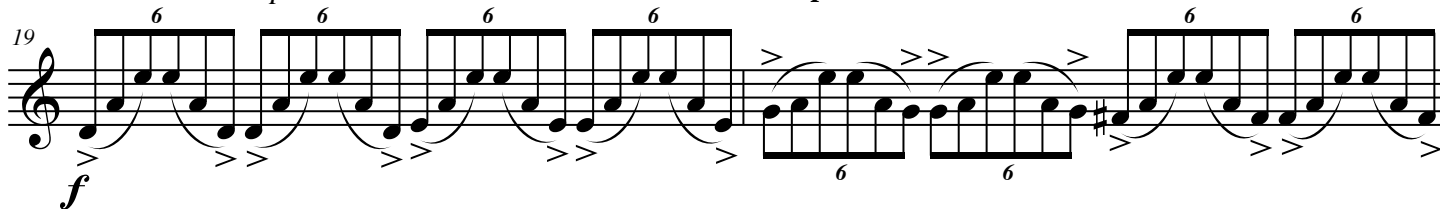

43

47

51

55

59

63

66

69

71

73

ff

mp

rit.

6.
